

## Atomic Energy Education Society

Class/Sec: IV / \_\_\_\_\_

Subject: EVS

Date: \_\_\_\_\_

Name of the Student: \_\_\_\_\_

Roll no.: \_\_\_\_\_

Worksheet based on Chapter 5: Anita and the Honeybees**I. Choose the correct answer and put a tick mark (✓) against it.**

(Type of question- MCQ)

1. \_\_\_\_\_ is a 'Girl Star'.  
 a. Amrita     b. Anita Khushwaha     c. Omana     d. Radha
2. Litchi trees come to flower in \_\_\_\_\_.  
 a. October     b. December     c. March     d. February
3. These insects live and work together like honeybees-  
 a. ants     b. termites     c. wasps     d. all of these
4. \_\_\_\_\_ is applied on the part of the body where the bee has stung.  
 a. baking soda     b. sugar     c. salt     d. lemon juice
5. Anita Khushwaha \_\_\_\_\_ -  
 a. studies     b. teaches young children     c. keeps honeybees     all of these

**II. Fill in the blanks.**

(Type of question- 1 Mark Questions)

1. Anita Khushwaha lives in \_\_\_\_\_ village.
2. Bochaha village is in \_\_\_\_\_ district in \_\_\_\_\_.
3. The \_\_\_\_\_ - Act 2009 provides the right to free and compulsory education to each child aged 6 to 14 years.
4. Anita's hands and face would get swollen as the honeybees would \_\_\_\_\_ her.
5. Without \_\_\_\_\_ bees there would be neither hive nor any nectar collection.

**III. Answer the following questions.**

(Type of question- 1 Mark Questions)

1.What is RTE- Act 2009?

Ans. \_\_\_\_\_  
\_\_\_\_\_

2.To which flowers are honeybees attracted?

Ans. \_\_\_\_\_

3. Why does Anita want to become a wholesaler?

Ans. \_\_\_\_\_  
\_\_\_\_\_

4.What is 'Girl Stars' project?

Ans. \_\_\_\_\_  
\_\_\_\_\_

5.Which bee lays eggs?

Ans. \_\_\_\_\_

6.What is needed to make syrup for honeybees?

Ans. \_\_\_\_\_

**IV. Answer the following questions.**

(Type of question- 2 Marks Question)

1.What kinds of eatables attract ants? Name any two.

Ans. \_\_\_\_\_

2.What work do Soldier Ants and Worker Ants do?

Ans. \_\_\_\_\_  
\_\_\_\_\_

3.What is the best time to start bee-keeping? Why?

Ans. \_\_\_\_\_  
\_\_\_\_\_

4.How did Anita's mother and father help her?

Ans. \_\_\_\_\_  
\_\_\_\_\_

5.Why are worker bees very important for the hive? Write any two points.

Ans. \_\_\_\_\_  
\_\_\_\_\_  
\_\_\_\_\_

6.Write the work done by following ants.

- i. Soldier Ants- \_\_\_\_\_
- ii. Worker Ants- \_\_\_\_\_

7. Complete the following sentences.

Honeybees lay their eggs from October to \_\_\_\_\_. This is the best time to start \_\_\_\_\_.

**V. Answer the following questions.**

(Type of question- 5 Mark Questions)

**1. Look at the picture below and fill in the gaps.**

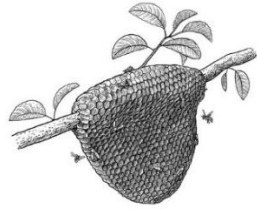

This is a \_\_\_\_\_.

Every beehive has one \_\_\_\_\_ bee that lays eggs.

There are only a few \_\_\_\_\_ in the hive.

\_\_\_\_\_ bees make the hive. They fly around in search of \_\_\_\_\_.

**2. Rearrange the sentences in the correct order and write the correct sentence number in the box given below.**

i. She joined a course run by the government to learn about bee-keeping.

ii. Her hands and face would get swollen.

iii. She started to teach younger children.

iv. She wants to become a wholesaler so that she can help the villagers get the right price for their honey.

v. Anita completed Class V.

**3. Write a short note on worker bees.**

---

---

---

---